COOPERATION
Between Wage Earner and Legal Business Interests Brings Community Prosperity

THE LABOR NEWS

OFFICIAL NEWSPAPER OF THE MAINE STAT

Justice for the Worker Constructive Cooperation and A Square Deal for the Employer

VOL. 5, NO. 4 AUGUSTA, MAINE, TUESDAY, NOVEMBER 10, 1936 FIVE CENTS

PLANS FOR OLD AGE SECURITY OF 26 MILLION STARTED IN BIG WAY

With Aid of 45,000 Post Offices, Social Security Board Puts Into Action Plan Set Up to Enable Workers to Retire at 65

All Persons Working for Salary or Wages, Excepting Those Employed in Certain Occupations, Starting on November 24, Will Receive Application Forms Which, On Return to Post Office, Will Make Them Eligible to the Plan—Maine and Other New England States in Region No. 1

Washington, D. C.—Nov. 24 will be a red letter day in the calendar of 26,000,000 persons, for on that day the Social Security Board will begin registering them for the old age benefits provided by the Social Security Act.

Those Affected

All persons working for salary or wages, excepting those employed in certain domestic services in homes, governmental services, casual work not in the course of the employer's trade or business, and employment for religious, charitable, scientific, literary or educational purposes, are affected by the act.

It is expected that about 45,000 post offices throughout the country will become centers of information and registration. Application blanks will be sent to them for delivery to the workers and instructions as to how they are to be answered will be issued to postmasters and employers. Employers are required to furnish the Board with the names and addresses of their employees as they report for work, and the Board will send the application blanks to the employers for delivery to the workers.

(Continued on Page 8)

Rights of C. I. O. To Be Fought at Tampa, Fla., Convention Next Week

HIGH-LIGHTS

OF THE

PROCEEDINGS

OF THE

Annual Convention of the American Federation of Labor

BY

CHESTER M. WRIGHT

Editor of the International Labor Press Service. will appear in the next issue of the MAINE STATE LABOR NEWS

LABOR COMMISSIONER URGES WORKERS TO BACK UP STATE FEDERATION IN CARRYING OUT YEAR'S LEGISLATIVE PROGRAM

Charles O. Beals, in Able Address at Last Wednesday Night's Meeting of Portland Central Labor Union, Also Explains Workmen's Compensation and New Social Security Act.

State Commissioner of Labor Beals was given a great ovation at last Wednesday's regular monthly meeting of the Portland Central Labor Union at the conclusion of an interesting talk in which he urged every member of labor unions to support the legislative program of the Maine State Federation of Labor, including those measures dealing with the relations of employer and employee, the collective bargaining controversies, hours, wages, insurance and settlement of disputes arising from disputes over jurisdiction of workers, and the like.

CHARLES O. BEALS

(Continued on Page 2)

Lewis' Refusal to Meet Green Caused Halt in Peace Overtures in Controversy Between A. F. of L. and 10 Suspended Unions

Hopes of Millions of Workers Throughout the Country Blasted When United Mine Workers' President Says Settlement is Impossible Under Terms Demanded by Executive Council—Lewis Claims Steel Workers' Pay Raise is First Indication Efforts to Organize Mass Industries Will Be a Success.

It is said anything but good news which members of trade unions throughout the country read in yesterday's papers when told of John L. Lewis' refusal to confer with President William Green as a means for bringing about peace between the Executive Committee for Industrial Organization and the Executive Council, prior to the convention of the American Federation of Labor which is to open at Tampa, Fla. next Monday morning.

There were bright hopes that a settlement would occur on Saturday morning when news was broadcast to the effect that the way had been paved for a conference, and that all efforts had been removed regarding the possibilities of a settlement.

But this morning, unless something unforseen occurs, all hopes are blasted and indications are that the ranks of the C. I. O. to continue their affiliation with the American Federation of Labor will be decided by the delegates, when the question comes up for considering the report of the Executive Council which suspended the 10 international unions which belong to the C. I. O.

That action caused the break in the proposed conference and when President Green hired Mr. Lewis, who had asked for a personal conference, to meet the members of the C. I. O. that he should be given authority to change the policy adopted by the Executive Com-

(Continued on Page 3)

Atty-Gen. Cummings Defends Power Loans for Work Relief

QUEBEC GOVERNMENT TURNS DOWN PLAN TO BUILD MILL FOR PRODUCING PULP USED IN MAKING RAYON MATERIAL

New Government Policy Adopted as Means for Curbing Over-production and Extravagant Use of Crown Forests—Premier Duplessis Says Newsprint and Pulp Manufacturing to Be Under Government Regulation.

Government intervention in the interest of planned production of newsprint and pulp manufacturing is announced by Premier Maurice Duplessis as the policy of the new government of the Province of Quebec, Canada.

The reason for this policy is that the extravagant use of crown forests has encouraged over-production which the Provincial Government intends to stop by putting a halt to such over-extension.

The announcement regarding the new policy was made in connection with a group that waited on Mr Duplessis with a plan for building a mill for producing pulp out of which rayon material is made.

Pointing out that there are too many mills already idle, Mr Duplessis told the promoters that the government would not permit the construction of any new mills for that kind of material until the existing mills are in operation.

Specifying a number of mills that had been closed down, Mr. Duplessis added: "It will be noted that there is a wide range of locations in which the people who wish to establish themselves in the newsprint and pulp industry can establish themselves with out being necessary to build new mills. Until these mills which are now inoperative are re-opened we will not permit the construction of additional mills.

"Furthermore, we will not permit increases in the capacity of existing mills. We believe that there has been serious over-production, and this brought about the dire disasters which visited this important industry. To favor the construction of additional mills or to increase the capacity of those now existing would only add to the already state of over-production which has resulted."

Hitherto it has been the policy in Quebec as in other sections of Canada and the United States to permit capitalists under the economic philosophy of free enterprise to build all sorts of manufacturing plants regardless of whether or not they were needed to supply commodities. If overproduction resulted, and throat competition was resorted to with disastrous effects on both owners and employes—the former suffering unprofitable prices and the latter sub-standard living wages. Frequently bankruptcy and closed mills were the result of this planless production.

Under the policy announced by Mr. Duplessis these speculative endeavors, at least so far as the newsprint and pulp manufacturing industries are concerned, will hereafter be brought under government regulation in the Province of Quebec, with plant output adjusted to market requirements, and not permitting the construction of additional plants.

TEXTILE UNION HEAD GIVES SHARP ANSWER TO THE "YELLOW JOURNALS"

Denies Union Is In Any Way Responsible for Amoskeag Situation and Quotes Treasurer Dumaine as Having Absolved Unions From Such Responsibility—Refers to American Woolen and Cotton Reporter as "Yellow Journal" and Its Principal Aim for Years Toward Destruction of Unions.

By THOMAS F. McMAHON, President, United Textile Workers of America

The American Federation of Labor has been the victim of a campaign of misrepresentation and abuse by the yellow section of the press of the country, but the attack made by the Manchester Union on the United Textile Workers of America, through its president, Francis Gorman, is the most vicious and abusive of which I have knowledge.

Reporters went into the Amoskeag mills, lament on the fact that the mills are laying off the employees of the United Textile Workers of America, through organized treasurer Dumaine has made a public statement in which the union was held responsible for their financial collapse. Who knows better than Treasurer Dumaine of the Amoskeag Company of the American Woolen and Cotton Reporter?

Later on, in the same editorial, the editor of this reactionary, muck raking trade magazine stated, the chief purpose of the outside labor leader is to make money. They are not philanthropists. If they were able, dependable, skilful persons they would be managing mills themselves or operating businesses of their own or holding high salaried positions with somebody else.

The question of money making needs no elaboration. The modest salaries of the International Union officials are a matter of public record in our constitution. But we are a little baffled by the second part which states that if labor leaders were "able, dependable, skilful" they wouldn't be labor leaders, but would be bosses. Does the American Wool and Cotton Reporter mean to imply that the only men fit to lead the workers in their struggles are the bosses themselves?

In the issue of October 8th the American Wool and Cotton Reporter attempts to discredit the Federation of Woolen and Worsted Workers by quoting from Secretary Valente's an-

(Continued on Page 8)

GENEVA MARITIME CONFERENCE FAVORS 48-HOUR WEEK, VACATIONS, COMPULSORY INSURANCE, BETTER WAGES FOR SEAMEN

The Special Maritime Session of the International Labor Conference at Geneva, Switzerland, considered various questions regarding the welfare of seamen on October 26 and adopted a number of agreements and recommendations designed to improve seamen's working conditions and reduce the frequency of sea disasters throughout the World.

Six draft agreements favored by the conference will be forwarded to the governments concerned for ratification.

A 48-hour week for sailors in port and a 56-hour week for those working on the pilot house or engine room is provided by the first agreement which also specifies that ships carry crews of officers and men sufficiently large and efficient to guarantee security at sea.

A compulsory sickness insurance plan for seamen.

A revised draft of the former international agreement raising the minimum age admission for signing on vessels from 14 to 15 years.

Annual minimum vacations with pay of 12 working days for officers and nine working days for seamen.

A requirement that all captains must possess certificates of efficiency obtained from public authorities on the basis of practical tests.

Placing individual responsibility on shipowners for the treatment of sick men falling sick or those injured in the line of duty aboard, and for burial of seamen who die as a result of such sickness or injuries.

Welfare of seamen in port and the second with the hours of work and the crews on certain categories of ships.

Delegates from 24 countries representing around, 82 per cent of the world's shipping tonnage attended the conference. Delegates from each country represented the government, the shipowners, and the seamen.

American Newspaper Guild Accepts Post-Intelligencer Truce Plan

After many weeks and months of bitter opposition and seemingly dead lock there is a fair prospect that the differences between the Seattle Post-Intelligencer and the American Newspaper Guild may reach a settlement. The Guild has conditionally accepted a proposal submitted by the Seattle Council of the American Federation of Labor, looking to a compromise agreement with the newspaper publishers, in this proposed agreement it is stipulated that Frank J. Rynch and Eberhardt Armstrong, whose discharge from the Post-Intelligencer precipitated the strikes are to receive employment pending the resumption of publication of the newspaper and the final completion of negotiations. Also that President William Green of the American Federation of Labor, shall serve as an arbiter on the negotiating committees.

The letter of acceptance, on the part of the Guild, points out that several basic demands have not been covered by the P-I publishers and must be considered as a part of the settlement to be arrived at. These factors include, the five-day and 40-hour week, and certain specified arrangements as to sick leaves and vacations.

The agreement, if arrived at, must have the sanction of the Seattle Central Labor Council.

Illinois Labor Refuses Indorsement of C. I. O.

The recent convention of the Illinois State Federation of Labor, held at Quincy, Ill, passed resolutions in which it refused to indorse the Committee for Industrial Organization which has been declared a dual organization by the Executive Council of the American Federation of Labor.

In conclusion, the resolution states: "We express the opinion that the vast majority of the trade unionists in the State of Illinois desire to and will remain loyal to the American Federation of Labor."

PortlandTyposPrepare to Entertain Delegates at Convention

A committee named to make arrangements for entertaining the delegates to the convention of the International Typographical Union to be held in Portland next August is now at work on the program. The committee is composed of Ralph Hall, chairman; Frank Hall, secretary; Frank Hall, Jr., Ralph Hall, Jr., Ralph Hall, Jr., Ralph

PORTLAND

Labor Comm'er Urges Workers to Back Up State Branch to Carry Out Legislative Program

Continued from Page 1)

of the Compensation Board, Arthur L. Thayer of Bangor.

The speaker also referred to the Social Security Act the value of old age pensions and stated that Maine should take advantage of the unemployment insurance. This appeal was pealed to the workers to get behind the State Federation of Labor morally and financially and render necessary assistance in carrying out the program adopted by the last convention.

Mr. Hoade who is a member of organized labor and for many years prominent in the Maine State Federation of Labor has been associated with the Labor Department for many years. His present term expires shortly and it is understood that he will be reappointed by Governor Lewis to Barry Cass, resigning the post of head of the Labor Department.

Members of the Executive Board of the Maine State Federation of Labor are urged to be present at the meeting in Lewiston Thursday, December 3rd, at 10 A. M. when matters of importance will be discussed.

Are Curlee Clothes Sold in Portland? Unfair to Labor

Arrangements Complete for Boxing Exhibition on December Third

State Federation Ex. Board Meeting to Be Held in December

Local Post Office Preparing for Social Security Act Work

Portland to Celebrate 18th Anniversary of Armistice Day

Long Strike at Calvert Maryland Distillery Plant is Settled

The strike of Distillery Workers' Local Union No. 20270, affiliated with the American Federation of Labor against the Calvert-Maryland Distillery, a Seagram interest, located at Relay, Md., was settled according to a statement by Joseph Gillis, representative of the A. F. of L., who said that the company agrees to re-employ all of the discharged and striking members of the union without discrimination and also agrees "that this policy of non-discrimination is extended to all employes who may join the American Federation of Labor at other Calvert and Seagram plants."

In addition, the company agrees "to

The Graymore Hotel

Congratulates The

New England Conference of Typographical Unions

On Its Selection of

Portland

For Its

1937 June Convention

Your Stay in The Metropolis of Maine will be more Enjoyable by making your

Convention Headquarters

at The

GRAYMORE HOTEL

Famous for Its

SEEMAYER'S LOUNGE

Where Dining and Dancing is Enjoyed

Portland Music Teachers' Association

4th ANNUAL CONCERT COURSE

Nov. 23 — Jan Smeterlin, pianist

Jan. 13 — Boston Chamber Orchestra and Elizabeth Beaman, soprano

Mar. 3 — The famous Vienna Choir Boys

$2.50 for Course

Headquarters — Cressey and Allen, 517 Congress St., Portland, Maine. Telephone 3-1171

WALDRON AND BRAGDON TO ATTEND N. E. CONVENTION OF THEATRICAL EMPLOYES

CHELSEA A. WALDRON

LESTER M. BRAGDON

WORCESTER ST. RAILWAY EMPLOYES TO BE PROVIDED WITH UNIFORMS AND WEEK'S VACATION WITHOUT LOSS OF PAY

Result of Negotiations for Renewal of Wage Scale, Which It is Estimated Amounts to About $75 a Year This Was Agreed Upon in Lieu of Wage Increase Track and Shop Men to Receive Two Weeks' Vacation

Worcester, Mass., November 9. — Members of Printing Pressmen's Local Union 72 started to work in local union label offices last Monday morning under a new wage scale, with an increase of 10 per cent and the establishment of the 40-hour week, with time and one-half for overtime work.

The contract, which was negotiated a week ago between officials of the union and proprietors of union label printing offices, will be in operation for one year, beginning November 2d.

While members of Local 72 employed in union label offices had been working on a regular wage schedule,

Importance of Clothing Bearing United Garment Workers Label Stressed

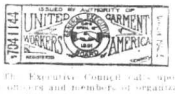

The Executive Council calls upon officers and members of organized labor affiliated with the American Federation of Labor to give recognition to the United Garment Workers of America label and to conform to the official request and instructions herein submitted."

Printing Pressmen Get Wage Increase and Forty-Hour Week

Providence Typo. Union No. 33 to Celebrate Eightieth Anniversary

Minneapolis Unions Victorious in Three Cereal Mill Strikes

Three strikes of outstanding importance here were settled on terms favorable to the organized workers.

The Flour Feed, Cereal and Flour Workers Union Local 19152, won their strike in all affected plants when the members voted to accept a proposal that the men return to work with the right to hold elections to select their representatives for the negotiation of hours, wages and work conditions. All the men are to be reinstated to their former positions. As a result of the strike the membership of the union was increased from approximately 200 to over 1,500.

Labor officials said the strike settlement brings unionism to one of the great key industries in Minneapolis.

Another victory for organized labor was the settlement of the strike of General Drivers and Helpers, Local No. 544, against Wholesale Grocers, which operates a chain of establishments. A truce was established under which all employes returned to work. "The union and the employers," the joint statement said, "have reached definite understanding on most of the points. In controversy and those matters remaining in dispute will be settled by arbitration."

A third recognition of the beneficial results of union solidarity came with the announcement that the members of Food and Candy Workers' Federal Labor Union No. 2120 had won a wage increase of from 15 to 21 per cent, seniority right, and recognition of the union from the Ry-Krisp plant where 87 employes had been on strike for six weeks. The agreement signed by the firm also includes consideration of length of service in making wage scales and establishes the 40-hour week with permission to operate 45 hours for four week of the year, these being the peak production periods. In addition, the union won time and a half for overtime and double time for Sundays and holidays.

"Now I Lay Me—"

This child was hurt when a tornado struck Tupelo, Mississippi, necessitating medical and nursing care for hundreds—care which in many cases could not have been given without Red Cross assistance. It is a fine tribute to the organization that the living beneficiaries of its health and relief services invariably place themselves in the hands of the Red Cross with a completely confident, "Now I lay me—"

30-HOUR WEEK DEEMED AS ONLY SOLUTION FOR PUTTING IDLE MILLIONS TO WORK IN NATION'S PRIVATE INDUSTRIES

Recent addresses delivered by the president of the American Federation of Labor, the committee on industrial organization and other leaders of labor, the executive council's report and the recent action of the Washington State Federation of Labor in endorsing the 30-hour week as the only practical solution for putting the millions of idle back to work in private industry, all indicate that the labor movement has definitely adopted the 30-hour week as the only practical solution for putting the millions of idle back to work in private industry.

Rights of the Workers

Mr. Green continued: "Freedom of action in the exercise of the right to organize and to strike, when necessary, are fundamental principles of labor. Labor must be free in the full and complete meaning of that term. It cannot and must not be the wards of political parties or government. This right also includes the principle of collective bargaining and to accept of no less preferred wage standards. These rights having been enacted into law in the Wagner Labor Disputes Act it is now Labor's duty to protect and preserve them both in letter and in spirit.

In connection President Green in the proposed Child Labor Amendment declared A. F. of L. honorable in the Non-Partisan Political Party who sponsored Communism and declared that within the jurisdiction of the A. F. of L. the principle of majority rule must and will be upheld.

CAMPAIGN OF TERROR SAID TO HAVE BEEN LAUNCHED AGAINST UNION OFFICIALS AT WEIRTON PLANT

LaFollette Committee Orders Investigation Following Complaint That Flagrant Violations of Law Enforcement Exist, Due to Complete Domination Exercised by Company Officials Over Local and State Authorities.

Reaction Cannot Live In Atmosphere of A True Democracy

The following statement by Major George L. Berry, president of Labor's Non-Partisan Political League, was made public today:

"The issue has been determined mandate of the people has been given to every branch of the Federal Government. Labor's Non-Partisan League has a right to feel proud.

"The American people have determined that reaction cannot live in the atmosphere of a true democracy and have shown that the welfare of our nation and the preservation of its institutions can best be effected by the liberal leadership of President Roosevelt.

"Politically speaking, the results clearly indicate that while reaction had the money, liberalism had the votes. This is typically American. In fact, this is so American that the elephant can now go back to the zoo cast off his sunflower, and substitute a lily."

Gordons fit

GORDONS

PETITE for PRINCESS REGAL for

Ask for

$1.00

Owen Moore's

Sudden Death of "Boots" Kane Shocks His Many Friends

Wage Increase Is Considered

THE CHILD'S HEALTH TODAY IS THE NATION'S HEALTH TOMORROW

BUY 1936 CHRISTMAS SEALS

The National, State and Local Tuberculosis Associations of the United States

GOV. BRANN SEEKS ACTION TO BRING STATE JOB INSURANCE BENEFIT; MAY SUMMON LEGISLATURE IN DECEMBER

It is understood that Governor Louis ... thought it best to learn the sentiment of the Legislature before going to the expense of calling a special session, perhaps only then to learn that the Legislature is not ready to act upon the matter.

It appears that legislation to make the State law conform with the Federal Unemployment Insurance Act must be adopted before December 31. Some states have already so acted; others have not.

The point is, that non-conforming States are taxed as are other States, but the money goes to the Federal Treasury, to be disbursed to those States which have adopted the Act. The non-assenting States, while taxed, receive no Federal benefits therefrom ... statement, the ... saying that "if ... of Maine will ... million and a ... to be spent ... the old ... States ... necessary ... intention ...

Rights of C. I. O. To Be Fought at Tampa, Fla., Convention Next Week

Continued from Page 1)

... and confer ... "When the American Federation of ... Labor decides it reverses and ... the outrageous deal of suspension and ... leads to outweigh the right of com... with the more industrial organizations of labor ... and grow in the unorganized industries as well. The time to discuss and ... arrange the details of a reconciliation is ... fellowship.

"This statement has been approved ... the Committee for Industrial Organization in session this date.

JOHN L. LEWIS, Chairman."

In a statement issued on President Green says he decided in having said ... of the C. I. O. was to discuss the issues that divided the A. F. of L. and the insurgent union under Lewis' banner was one of the ... steps in a deliberate plan to ... the A. F. of L.

"It is thought Mr. Lewis acting ... recently during developments in the labor industry during the past few weeks, this especially appearing ... the A. F. of L. Executive Council ... Empire Republic ... passed in the Duquesne Works ... the United States Steel Corporation, which agreed to accept the agreement of ... of the company which ... providing a wage increase ... applied to the ...

State Branch Sec'y, Ill Four Weeks, Now Reported Convalescing

Confined for four weeks at Sisters' Hospital in Lewiston, the result of an operation for appendicitis, Clarence R. Burgess, secretary and legislative agent for the Maine State Federation of Labor, was reported as convalescing, and hopes are entertained that

CLARENCE R. BURGESS

Mr. Burgess has been ... the hour ... Augusta ... of the ... Federation ... and other ... Labor ... Legislature ... Mr. Burgess ... Labor ... Legislature ... Mr. Burgess ... Labor ... Legislature ... Mr. Burgess

The Labor News

Official Newspaper of the
MAINE STATE FEDERATION OF LABOR
Published Monthly by
THE MAINE STATE FEDERATION OF LABOR
Under Supervision of Chelsea A. Waldron, Frank C. McDonald, Clarence R. Burgess, B. J. Dorsky, Committee.
P. O. Box 34, Augusta, Me.

The Official Organ of Organized Labor in Maine, Devoted to the Promotion of the Welfare of the Wage Earner and the Prosperity of Industry Through a Better Understanding and Cooperation Between Employer and Employe.

An Exponent of a Square Deal for Both Sides. Constructive in Policy. Independent in Politics.

Subscription, One Year 50 Cents. Price per Copy, 5 Cents.

Entered as second class matter November 14, 1932, at the Post Office at Augusta, Maine, under the Act of March 3, 1879.

EXECUTIVE COUNCIL OF THE MAINE STATE FEDERATION OF LABOR

President—Chelsea A. Waldron, Portland
Treasurer—Richard W. Guptill, P. O. Box 107, Bangor
Secretary and Legislative Agent—Clarence R. Burgess, P. O. Box 34, Augusta
Vice Presidents
1st District, Frank C. McDonald, 48 Oxman St., Portland
2nd District—
3rd District—Charles B. Pinley, Augusta
4th District—Arthur G. Cook, Bangor
5th District—Benjamin J. Dorsky, Bangor

A Union Story With Half a Dozen Morals

How, as the Result of Union Agitation, Aged Street Railway Employes Affected by Change from Trolley to Bus Service Will Be Financially Provided For

September issue of Motor Coach Industries, official magazine of the Amalgamated Association of Street, Electric Railway and Motor Coach Employes of America, contains a story which has about half a dozen morals, the first of which is that unionism pays. It deals with the protection of workers who are forced to change their occupations because of improvements in other industries, and has a happy ending, and gives an example that:

"The street railways recently in Bloomington, Ill., the Illinois Power and Light Company announced that the management of the street railway system was to be changed and that buses in future was to be substituted for trolleys. Realizing that this would be a severe blow to the entire membership of Division 756, the officers stated that no plan was to be made to put a displaced employe out of work. Instead, they would be given the opportunity to learn the operation of buses and would be placed on the payroll of the bus company. Furthermore, the officers stated that the company had agreed to pay each displaced employe the difference between his present wage and the wage he would receive as a bus operator, for a period of one year. The company also agreed to pay each employe who was displaced by the change-over a sum of money equal to one week's pay for each year he served the company. After completing the retiring management agreed to accept the demands of the union employes. Veteran operators, including officials of the union, will receive a minimum of $1,500 annually, while those with 5 years or more of service will receive $1,200 annually. Those who are 65 years or over will receive the equivalent of 10 months' pay.

"The one more step is taken in the direction of social security. Men who work for wages should never be satisfied until all industries recognize and act on the doctrine that a long term worker has earned the right to be supported, at least in considerable part, by the industry to which he has given the best years and efforts of his life.

"The railroad unions have pretty nearly written this doctrine into the book of railroad management. Now comes the Amalgamated, and brings at least one utility company into line. May the spreading of this gospel speed."

A BLUE PRINT OF BIG BUSINESS MORALS

The Senate Civil Liberties Committee, now probing the labor spy industry, is really making a blue print of the moral code of Big Business. And the lines in that blue print do not differ so very much from those of a diagram of the moral principles of a penitentiary as one might think.

By sworn testimony concerning known transactions, the committee has established:

That Big Business thinks it has a perfect right to hire known criminals to fight its own workers. Twenty per cent of an average group of strikebreakers had police records.

That Big Business holds it has a right to set hired thugs to beating strike pickets with pick handles, just to stir up trouble. Cases of his kind have been sworn to before the committee.

That Big Business believes it has a right to use deadly weapons against men who want higher pay or better working conditions. The committee has the receipted bills paid by corporations for machine guns and rifles for "industrial purposes."

That Big Business claims the right to trap striking pickets to their death by electrifying fences. One case where this was done was told to the committee under oath.

The difference in moral ideals between Big Business and Al Capone does not seem to be spacious.

New Profit-Sharing Scheme Adopted by Brewers

Pay Roll Costs Now Paid in Federal Taxes Will Go to Employes in Form of Dividends

A new profit-sharing scheme, called a "labor dividend plan," has been devised by the officers of the National Brewing Company of Baltimore for its 2,000 employes. The workers are paid the current wage scale, the stockholders are given 5 per cent dividends and what is left each year will be divided into two equal parts, the part going to the workers to be known as supplemental wages and the other part to the stockholders "on account of their investment and the part, later to be determined on as a "risk dividend."

Another new company plan is that of a "guaranteed annual wage" for a certain number of employes as well as "industrial departments" in charge of the new plans. The company's business, the officials state, is not seasonal, and has been steadily increasing for a quarter of a century.

The company, in the usual glowing manifesto, announcing the new profit-sharing schemes, expects the new plan to result in increased efficiency and output by the employes and a larger interest in them in the company's problems and business success.

It is interesting to note that the company expects to avoid a certain amount of federal taxes by the plan. Under present federal tax laws payroll costs are exempted from tax assessments and payments made to workers in the form of dividends are included in the payroll costs. It is according, unofficials of the company state, that where earnings are high, labor dividends actually will cost no more than 50 cents on each dollar distributed, the other 50 cents representing money which would have to be paid in taxes if it were not given to the workers.

WHAT OF JOHN L. LEWIS?

[illegible] great deal of speculation as to the future of John L. Lewis, [illegible] cause of his activities in the Roosevelt campaign. Lewis became a good deal of a national hero to many because of his [illegible] trade union [illegible] to aid [illegible] Democratic campaign [illegible] reelection [illegible] and [illegible] Lewis [illegible] Mr. Lewis' interest in the reelection of President Roosevelt was anything but selfish. He regarded the President as the best friend the people had ever had since the immortal Lincoln, and his entire efforts during the campaign, it is certain, were directed in the hope that not only the workers would receive a square deal, but that industry in general would benefit.

In the first place, no office in the gift of the government would financially remunerate Mr. Lewis as well as does his present position, and in the second place, we feel certain he looks upon his present job as president of the United Mine Workers of America as one that from an honorable standpoint equals that of any other with the exception of that of President of the United States.

Knowing Mr. Lewis as we do, we do not see the tremendous interest he manifested in the future of the organized labor movement, we feel confident he has no intention of becoming a political office seeker.

Mr. Lewis' interest in the reelection of President Roosevelt was anything but selfish. He regarded the President as the best friend the people had ever had since the immortal Lincoln, and his entire efforts during the campaign, it is certain, were directed in the hope that not only the workers would receive a square deal, but that industry in general would benefit.

In the first place, no office in the gift of the government would financially remunerate Mr. Lewis as well as does his present position, and in the second place, we feel certain he looks upon his present job as president of the United Mine Workers of America as one that from an honorable standpoint equals that of any other with the exception of that of President of the United States.

IS CHEATING A "VESTED RIGHT"?

Corporation gall reached new altitudes when Standard Oil of New Jersey sued the government for the return of $2,017,624.59, plus interest on the same at six per cent since 1931.

The company paid that sum to the government on delinquent taxes five years ago. It admits that it owed the taxes, and that they were delinquent. But it claims now that the statute of limitations had run against the government's lien, and that the government had no right to take the money.

In other words, Standard Oil claims that it cheated the government so long that it acquired a right to cheat, and can go on forever. There are die-hard Federal judges who probably agree with the company.

WAGES NOT RISING FAST ENOUGH

Workers' income is not rising fast enough to lift production in the consumer goods industries. The rise in these industries in the first seven months of 1936 was only 4.1 per cent, while production of producers' goods rose 34.4 per cent. While this recovery in producers' or "heavy" industries is essential, now is the time to make sure that workers' buying power rises enough to sustain consumer industries.

For in the long run, the heavy industries, after they have made up the shortage of machinery and equipment, cannot continue high production unless consumer industries take the lead.

GOOD ADVERTISING FOR COMMUNISM

Terre Haute, Indiana, has made itself, for the time, at least, the capital of American Fascism.

When Earl Browder, Communist candidate for President, went to Terre Haute the first time to speak in his own behalf, he was arrested and held in jail till the date on which he was to speak had passed. When the thing began again, an organized mob [illegible] the stage of the building in which [illegible] to speak, and would not let him [illegible] And when he came again, his taxi door [illegible] open, and the attempt to [illegible] rotten tomatoes.

How prominent this is of the breaking [illegible] meetings in Italy in 1922, [illegible] and violence put down the [illegible] opinion speakers.

Columbus Circle, car and broadway, in the United States. Either the advertising [illegible] rendered [illegible] such skill [illegible] Tories Hardy. Twenty people have read Browder's name [illegible] to every one who had heard of it. [illegible] Americanists are not merely [illegible] They are also incredible fools.

"As Maine Goes, So Goes the Country"

Being Only One of Two States Which Failed to Establish Roosevelt Majority at Last Tuesday's Election, Maine's Slogan Is Believed to be Doomed

[illegible] operating the Republican [illegible] Springfield Republican [illegible] State of Maine [illegible] the opinion that [illegible] Tuesday's results, when Maine was [illegible] State to cast its electoral vote [illegible] Republican [illegible] Roosevelt [illegible] election [illegible] this time in the future.

Prepared among [illegible] for a political [illegible] to be September election [illegible] that Maine, from time immemorial, has [illegible] indicate a political barometer for [illegible] and that, usually, the state became famous [illegible] its slogan, "As Maine Goes, So Goes the Country."

[illegible] been [illegible] years [illegible] Nation has gone Democratic in most of [illegible] elections from 1852 to 1932, [illegible] to eliminate this feature as a reason [illegible] political prognostication [illegible] as that State [illegible] elected.

However, [illegible] results [illegible] from Maine [illegible] campaign [illegible] Maine was left [illegible] the cage, with only one other State, not [illegible] the result of its September vote, had been forecast as an indication the country would follow suit. A single Republican at the November election, and are preparing to make another attempt at the next session of the Legislature to have a law enacted that will make possible the elimination of an extra election every four years.

Proponents argue this change would not only save the State many thousands of dollars, but a lot of unnecessary trouble and excitement, and would remove further criticism which, since last Tuesday, convinced people of other states that the slogan "As Maine Goes, So Goes the Country," proved a decided flop.

We are not critical against Maine workers who failed to realize, as did some workers in other States, what President Roosevelt had done for them during the past four years. Conditions in Maine were different. Wishing to make the State's slogan effective, not only did opponents of the President pour their wealth into the Republican campaign fund, but used all the influence in their power to keep workingmen from becoming Roosevelt-minded.

That those workers who permitted themselves to be swayed by especially manufactured propaganda must feel ungrateful and even ashamed of themselves, is our firm belief, and the lesson taught them by their brother workers in other States, it is certain, will cause them to think and give greater consideration to weighty problems affecting their own interests in the future.

THE HIGH LIFE COST OF CANCER

Clarence C. Little, head of the American Society for the Control of Cancer, set the pace for his organization before the American College of Surgeons in a dramatic way:

"A flood in which 500 people die," said Dr. Little, "is a national catastrophe.

"But when cancer kills 150,000 persons a year, the nation, up to now, has merely shrugged its shoulders."

He added that half these people could be saved if they had gone to a doctor [illegible] enough, and submitted to the necessary operation.

Cancer is one of the very few diseases that is on the increase. One reason for this increase is clear; cancer is a disease of middle or later life, and more people live to middle or old age now than used to be the case. But there are probably other factors, even if we cannot be sure just what they are, and Dr. Little's advice is sound.

And remember this. Every case of cancer goes to the doctor, sooner or later. The sooner it goes, the better chance of recovery.

"Unless the organized workers of the world can assist themselves on the side [illegible] peace and sanity in this new international crisis, war is almost inevitable sooner or later. There is nothing more important in the world today than the rapid increase [illegible] power of the organized labor movement. Political power sufficient to correct the social injustice and prevent war can only be achieved through extending the economic organization of the working class."—John W. Edelman, Research Director, American Federation of Hosiery Workers.

THE CHERRY TREE

Where With Our Little Hatchet We Tell the Truth About Many Things, Sometimes Profoundly, Sometimes Flippantly and Sometimes Recklessly.

In the last days of the campaign certain employers did everything in their power to defeat the things workers want.

Their most outlandish offense was to stuff pay envelopes with cards and leaflets lying about the cost of the Social Security Act.

They have said the deduction which much be made under the law, and which is the cheapest protection workers ever were offered, is a dead loss caused by Roosevelt.

Do employers think workers are going to forget such things?

Well, the workers will remember, remember, remember!

* * *

Undoubtedly, there are certain products that will find less favor with workers because of what some employers have done.

Nobody will advocate thus showing displeasure, but one by one families will decide that feeding hostilities is too unpleasant and they will stop it.

Always there have been those who have failed to understand that good will is created by good will and that ill will and hostilities create resentment.

And lack of friendship is the least of all the ways of showing the resentment thus created.

* * *

And before passing from the subject of stupidity, there is the case of David Lasser, Workers' Alliance leader. Lasser led a movement to win better pay for WPA workers, laudable object. He had plenty of labor support for his aims. Then he staged his stunt in Washington, with Herbert Benjamin at his side. Lasser undoubtedly has lost a lot of the support he previously had. Benjamin is the give-away to what some suspected.

* * *

Over Europe, the war clouds hover, growing heavier.

Nations rush to arm, mountains high. They race to fill the skies with battle planes.

Perhaps very soon one nation will take a step toward war; another will say it is war—and it will be war.

Of all our munitions makers, the biggest are the duPonts and U. S. Steel.

It will take all the determination and diplomacy of America to keep us out.

To go in would mean huge temporary profits—and then war for us.

And no American looks back upon the trail of misery that followed the last war and wants another.

In war there is nothing but death.

* * *

The communists spent some eighty thousand dollars in the campaign just closed. A great many wonder where they got it—and it isn't likely we shall ever know.

* * *

The test of labor's political skill will lie now in whether it maintains the organization brought together for the campaign—and on whether it keeps its allies in politics, without losing its own objectives.

Indeed, it is a critical year that looms ahead.

Comment on World Events

[illegible]

NOT FOR THE COMMONWEAL

[illegible]

Secy of Labor May Call World Conference on Textile Situation

[illegible]

$4,000,000 TELEPHONES

When London's 1,000,000th telephone was recently installed in the Mansion House in London, England, Major G. C. Tryon, British Postmaster General, stated there are 34,000,000 telephone users in the world, and that the British system, operated by the Post Office Department, offers its subscribers communications with 86 per cent of the world total.

YOUR SUBSCRIPTION TO THE LABOR NEWS IS EXPIRED!
LOOK ON YOUR LAST RECEIPT! THAT TELLS THE STORY!

CANADIAN WORKERS DEMAND END TO WAR ON UNION ORGANIZATION

...des and Labor Congress Scores Police Terrorism, Efforts to Enforce Yellow Dog Contracts, Use of Injunctions and Other Attempts to Hamper Formation of Free Unions.

...ional Labor Congress, ... strikers, ... power possessed ... prevent ... corporations of their ... leaders to ... acts, were ... occupied ... second ... and ... conservation ... Congress ... to employ ... to ... ...ed ... ...ed ... ...ed

HIGH DEATH RATE IN MAINE TEXTILE MILL CENTERS ATTRIBUTED TO MACHINE LOAD IMPOSED ON WOMEN WORKERS

U. T. W. of A. Organizer, in Quoting Article, Says Local Newspaper Opposed Means Taken by Unions to Remedy Conditions in 1934 General Strike—Refers to Women Working Eight Hours Without Single Rest Period As Inhuman.

By GEORGE SABOR, General Organizer, United Textile Workers' Union

In a recent editorial in one of Maine's leading newspapers, it referred and commented on the astounding high rate of infant mortality. Figures show that out of every 1,000 babies born in Cumberland County, the most populated in the State, the death rate was 43. In the rural district, in Portland, largest city in the state, the death rate was 60. South Portland, Me., Fog Lewiston County rural area the death rate was 183 per 1,000. Augusta, Gardiner, Waterville the highest rate, 99.5.

The editor did not say that this could be attributed to lack of skill in the part of the medical profession in Maine; there are [illegible] which compare as in any [illegible] and adequate hospitals [illegible] waiting. Continuing [illegible] closed to know [illegible] could be passed [illegible] children [illegible]

Blaming the Laborer

[illegible] employers [illegible] treatment [illegible] workers [illegible] progress [illegible] told [illegible]

Reform Needed

[illegible] conditions, as stated [illegible] causing many needless [illegible] and widows [illegible] under a number who [illegible] are forced to work. This [illegible] public spirited [illegible] a campaign [illegible]

[illegible] employers [illegible] treatment [illegible] workers [illegible] progress [illegible] told [illegible]

Modern Four-Family Dwellings

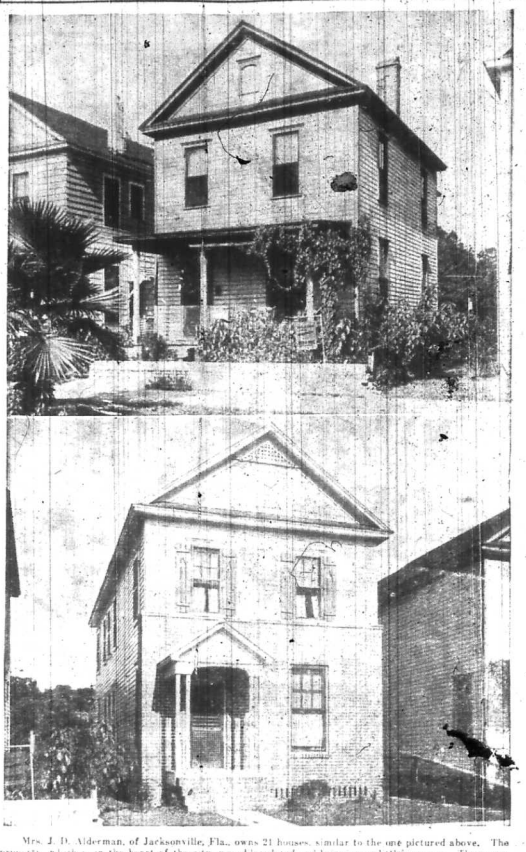

Mrs. J. D. Alderman, of Jacksonville, Fla., owns 21 houses similar to the one pictured above. The property, which is in the heart of the city, was dilapidated and bringing in little revenue. The owner was unable to make necessary repairs or meet current charges. After refinancing the property under the terms of the National Housing Act, Mrs. Alderman then set to work modernizing the buildings. A number have already been completed, and the old nine-room houses are now modern four-family apartments, bringing in an income of from $90 to $110 a month. There is a waiting list for the houses as they are modernized, and they are rented in each case, the owner says, before the work is completed. Private financial institutions, which hold a contract of insurance with the Federal Housing Administration, advance funds for this type of work.

UNITED STATES CONTRACTS BOARD IS SET UP BY SECRETARY PERKINS

First Hearing on Fair Labor Conditions Imposed on Contractors by Walsh-Healey Act Reveals Employers' Plan to Impair the Measure—Opposition Voiced Chiefly by "Chiselers".

The Department of Labor announced the appointment of a public contracts board to administer the Walsh-Healey Act, passed by the last Congress, providing labor standards for government contracts estimated to amount to nearly $400,000,000 annually.

The board consists of Frank Healey of the Labor Department's legal staff and former head of the government's contracts division of the National Recovery Administration, Hugh L. Rogers, director of conciliation, Department of Labor, and Telfair Knight, counsel for the Textile Labor Relations Board.

The Walsh Healey Act requires contractors to establish the 40-hour week, pay not less than the prevailing wage rates to be determined by the Secretary of Labor, and provide sanitary plants. In addition, the Act prohibits the employment of males under sixteen and females under eighteen and bans convict labor.

The board, operating in a quasi-judicial capacity, will pass on requests for exemptions and exceptions, overtime rates, minimum wages, complaints of violations, and appeals from rulings of other governmental agencies.

Secretary of Labor Perkins in announcing the appointments, explained that Congress failed to appropriate funds for the administration of the law and that the board would therefore serve for the time being in a temporary capacity, acting chiefly as advisers.

Opposition Voiced by Employers

The determination of employers to [illegible] law ineffective was evident [illegible] demanding many exceptions [illegible] of the first hearing. The demands [illegible] exceeds the exemptions [illegible] provisions of the Walsh-Healey Act was held unconstitutional by the Supreme Court.

Attorney Arthur T. Murphy and Fred A. Middleton, representing the Cotton Textile Institute, asked that the minimum wage of the act be postponed for two years. They argued individual industries should be exempted from the wage and hour provisions of the act. Other groups, including engineers, dyers, finishers and part-time employees, sought exemptions from overtime pay regulations. It was estimated that the proposed changes in age limit for girls would involve about 15,000 employees.

Requests for exemptions were also filed by lumber operators.

Labor and Employer Advisers

Secretary Perkins said that a panel of advisers to be recommended by the United States Chamber of Commerce, the [illegible]

Mentioned as Possible Successor to Sec'y of Labor Perkins

EDWARD F. McGRADY

[illegible] Farley was [illegible] name his successor. [illegible] And now the [illegible] to the effect [illegible] will create a new [illegible] post [illegible] for Secretary of Labor [illegible] and that Edward F. McGrady, [illegible] Assistant Secretary [illegible] present [illegible] the position [illegible] Department. [illegible] selection was [illegible] authoritative one, isn't doubted [illegible] millions of organized wage earners [illegible] know that this country would welcome [illegible] appointment of Mr. McGrady [illegible] the President "put" [illegible] the [illegible] rumor [illegible] this is all guess-work, [illegible] those who [illegible] of these changes [illegible] going on without actually knowing [illegible] the first [illegible] as to what the President [illegible] will do as regards the making [illegible] of the next Cabinet.

WATERVILLE

FOUR WEAVERS LAID OFF AND THREATS TO OTHERS BY OVERSEER, AMICABLY SETTLED WITH CO. OFFICIALS

Unfairness Displayed Against Members of Textile Union by "Straw Boss," Causes Officials to Seek Satisfaction From Management—Bad Work Blamed on Members Caused by Poor Material.

[illegible] Bar Harbor. Bids have been submitted for building two [illegible] Mountain Road in Acadia National Park, surveys for this project have been made under the direction of the Federal Bureau of Public Roads, and bids have been called for. The contract has been awarded, subject only to confirmation by the Secretary of the Interior at Washington. The contract price for the work is slightly over $176,000.

Labor both skilled and unskilled will be furnished through the National Employment Service office at Bangor. Positions are open to all eligibles upon the waiting employment list at that office.

As to hours, the job calls for a maximum work week of 40 hours and it is presumed that the prevailing wage rate, in accordance with recently enacted Federal law governing contracts, will apply to this work.

James O'Connell, former Pres. Internat'l Ass'n Machinists Dies

JAMES O'CONNELL

[illegible] resigned the [illegible] presidency of the [illegible] 1926 with striving to break down labor [illegible] opposition through the company-formed unions and proposed a counter-attack against employers.

A member of the executive committee of the Federation's Non-Partisan Political Campaign Committee for many years, he campaigned vigorously for pro-labor candidates during national elections. He was active in advocating a five-hour, five-day week for working men and constantly agitated to improve the conditions of workers in shipyards.

A machinist by trade, he began his career as a trade unionist by joining the I. A. M. He was elected president of the Association in 1891 and served in that capacity until 1910.

Mr. O'Connell represented the American labor movement at the British Trades Union Congress in Plymouth, England, in 1899. He was appointed a member of the Commission on Industrial Relations by President Wilson in April, 1913. In 1917 he was a

ELECTRICAL WORKERS' PAY SET

Toronto, Nov. 9 (ILNS)—New pay schedules negotiated under the Ontario Industrial Standards Act give electrical workers $1 an hour and the eight-hour day and the five-day week, with double pay on legal holidays. On night shift, the rate is $1.14 an hour.

When you buy foreign-made goods you are saying good-bye to American dollars that will never return.

BAR HARBOR

40-Hour Week to Prevail on Mt. Kebo New Road Project

AUTOMOBILE

BODY and FENDER Repairs, etc.

Upholstery Work: Glass Replacements—

ROOFS AND TOPS REPAIRED AND RECOVERED—AXLES AND FRAMES STRAIGHTENED: WOODWORK—SPRING REPAIRING: MECHANICAL WORK: DUCO REFINISHING—PAINTING, WASHING AND POLISHING

WADE AND DUNTON CARRIAGE CO.

29 Park Street Tel. 214 Lewiston

Let Your Old Tires buy thousands of Safe, Comfortable Miles for You!

At Riversides' Low Cost Per Mile. Our Liberal Trade-in Allowance Makes Your Old Tires Worth Much, Much More!

First Quality

RIVERSIDES

Here are tires so superbly good that they easily give up to 23% more mileage than other first quality tires! Records of 40, 50, and 60 thousand miles on Riversides are common in the unsolicited testimonials customers send us. Come in and see a cross-section of this tire whose tread has no superior in strength and safety anywhere—whose carcass has endurance features and quality found in no other first quality tires! Trade-in your old tires at Wards now, where they buy *extra* value in Riverside's low cost per mile!

A *Written Guarantee*—With Every Riverside Against everything that can happen to a tire in service!

- Cuts
- Blowouts
- Under Inflation
- Bruises
- Faulty Brakes
- Wheels out of line

WITHOUT LIMIT OF YEARS, MONTHS OR MILES! You are protected against EVERYTHING! Adjustments made at any of Wards hundreds of Retail Stores or nine Mail Order Houses!

Monthly Payments May Be Arranged

TIRES MOUNTED FREE

MONTGOMERY WARD

PORTLAND — LEWISTON — WATERVILLE

BANGOR

ANGOR C. I. O. FAVORS WISCONSIN PLAN FOR ORGANIZING MASS INDUSTRIES AND NAMES COMMITTEE TO STUDY DETAILS

...lost Sunday's meeting in order to ... a program that will be inter... and entertaining to delegates ... visitors. Many other plans have ... instituted to raise funds.

... best social for the benefit of ... Thanksgiving fund will be in the form of a dance and entertainment ... Tuesday, in January, which is to ... place of the Chateau. It is ex... that more than five will be held.

... President Dorsky and Truman ... of the Eight Federations are ... delegates to the Bangor C. I. O. ... Labor Union expressed their ... as pleased with the co-operation ... labor groups in carrying on ... Drive and stated that the ... had been very successful in ... the membership in the Bangor ... and in all the locals in the ... Androscoggin, Aroostook, Penobscot and Piscataquis counties.

Theatrical Employes Plan Entertainment Program for Winter

... L. U. to Hold Convention Benefit Dance January 26

BRUNSWICK

BRUNSWICK TEXTILE LOCAL OPENS NEW CLUB ROOMS; HUNDREDS JAMMED NEW QUARTERS AT OPENING

...ived Encouragement Comes at Opportune Time, When ... News Is Expected That National Labor Relations ... Boards Will Uphold Cabot Mills Case and Others ... Right to Organize and Bargain Col...

Watch for Danger Signals if You Are 40

By Lillian G. Genn

... at 40 working like a slave to ... insane money.

At 40 he gets tired of this routine. ... now has the money he needs and ... position to buy luxuries. He ... the fancy French dishes, goes ... parties expensive night clubs and ... dazzling places. He begins to step ... with blonde chickens and act like ... gay young blade. He wants to show ... the world he can do as much as the ... young fellows can.

"At this period of life he is eating more food and yet taking little or no exercise. He can't burn up all the calories he consumes. It begins to store up as fat and to clog the system.

"Fat begins at 40 and it's very subtle in its approach. Slowly but steadily the waistline increases. Last year's tuxedo seems a big snug this season. There's a tendency to puff after slight exertion.

"These are warnings that lack of exercise combined with a bad diet is taking its toll. Obesity is the most common of all ailments in men of middle age, and next to heart diseases the most dangerous.

"The boy of 40 doesn't see any warning signal. Pain is the only thing he recognizes. Then at 50 he finds he has handed himself such gifts as diabetes, high blood pressure, rheumatism, cardiac trouble and all the rest of the so-called diseases of old age.

"Many think that these diseases are inevitable. But they are just what ... man bestows on himself by improper habits of living, and he can keep from having them by leading a life of moderation.

"A man should go to his doctor every six months to be checked up, irrespective of his age. In that way he ... weight he should be, watch out for ... causes.

Mr. McGovern stressed the fact that ... amount of exercise is beneficial to ... and advises himself to loaf.

It is understood that we have to ... pounds on the body to tell us just what our food intake should be. Yet we do have an equivalent for such an instrument common sense. No one would put an extra quart of oil into an automobile if the gauge already registered full. Yet there are many men who will continue to pack away food simply because it tastes good.

"If a man after 40 finds he is getting a paunch around his waist, he should cut down from 10 to 15 percent on his intake. By intake I mean the number of calories and not the size of the portion.

"He should add more bulky foods to his diet—cabbage, sauerkraut, spinach, carrots, lettuce, tomatoes, celery, broccoli, kale, string beans, asparagus and such. There are plenty of foods that will give variety to the meals without increasing the weight.

"In a sane reducing program we must combine diet and exercise thoroughly blended with time, patience and perseverance.

"A man should have a minimum of eight hours of sleep every night. The more the better. Rest is the greatest cure for any ailment we have.

"I have several business men of 55 and 60 who, at my suggestion, have installed a couch in the office. After lunch they lie down for about twenty minutes. They are out to anyone who calls. This renews their energy for the the afternoon. A business man is constantly working under a nervous tension, and he gets fatigued very quickly. After 40 he should conserve his energy as much as possible.

"There's no reason why the average man of 40 or more can't keep himself in perfect condition if his living methods are sensible. Moderation, regularity, work, recreation, rest, cleanliness, sunshine, fresh air and water, proper eating habits—these are ...

BRIDGTON

Textile Workers' Local 2444 Votes Increase in Monthly Dues

Bridgton U. T. W. Local 2444 held its regular monthly meeting last Tuesday at Redmen's Hall, with Aldeen Crosby presiding. At the present time the Pondicherry Mill is running slack but anticipates business the very near future.

The local voted to increase the monthly dues to enable a more ...ficient treasury. The increase ... with approval by all present ... thereby eliminating all doubt that ... Bridgton local of the U. T. W. of ... will have an militant, aggressive ... progressive local union as can be ... found in the entire country. It is ... to be seen the splendid ... this union has made since ... organized only 16 months ago.

The organization has high ... sparks of unionism in the air ... and all tend to gain a ... with entire success. The ... all are supporting the present ... endeavors in the interchange ... distributing union...

MADISON

U. T. W. Local 2020 Elects and Installs Officers for Year

... Workers Local ... and installed ... for the ensuing ... meeting held on Sunday ... 27.

President John Lebrun was presented Scott Godin, financial secretary Clyde Knox, treasurer; Helen McGrath, recording secretary. Members ... Mabel Goodine and John Lafer, ... George Venezianos.

Trustees—Cletus Daigle, Manford Hendsbee and Albert Godin.

Installation ceremonies were conducted by Edward Landry.

VASSALBORO

IS WOOLEN JACK OR MULE SPINNING DOOMED?

...

The Trail of the Serpent!

Drawn for LABOR by John M. Baer

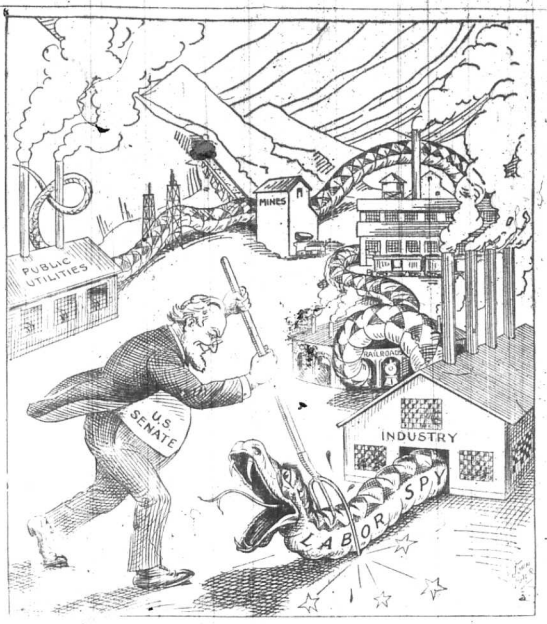

Nothing that was brought out at the recent Senate investigation into the unfair practices of industry, as directed against labor organizations and their general activities in this regard was more important than the record of paid spy activities. Paid spies, hired and maintained by various large corporations, were shown by their own testimony, not only worming their way into the confidence of labor unions, but actually stirring up and sometimes succeeding in bringing about conflict between the workers and their employers. This was for the purpose of keeping strife stirred up so as to require armed guards, spies and others of that undercover system. The most ridiculous feature of the whole thing is that the employers who hired spies were fooled and practically blackmailed, by the very men whom they hired to keep tab of the need for spy teams and hated unions!

The Senate did a good piece of work. The result will be reflected in more confidence in unions and less confidence in paid, double-crossing spies and unprincipled stool pigeons and betrayers. The sun is dawning through the Senate chamber window!

50,000 at Unveiling of Monument to 'Mother' Jones in Mt. Olive, Ill.

THE LATE "MOTHER" JONES

...pledged themselves to her will known labor war cry, "Get out and fight!"

Joe Ozanic, chairman, estimated that the audience totaled more than 50,000 persons. He said it was one of the largest groups ever assembled in this coal mining community with a population of only 3,500. All of the vast crowd came to pay tribute to the little old woman who was a leading figure in scores of mine union battles before her death in 1930. She was buried in Union Miners' Cemetery here, at her request, for she frequently applauded Illinois coal miners for maintaining a cemetery where coal, the "rank and file" were buried.

Officially, the ceremony was "the 38th annual memorial service for the victims of the Virden, Ill., mine riots of 1898. All national leaders of the Progressive Miners' Union were present at the all-day ceremonies.

The monument is a marble shaft bearing a portrait plaque of "Mother" Jones. On each side of the shaft is a coal miner's figure. On the steps of the shaft, tablets memorialize those who gave their lives in the fight to organize the miners.

Santiago Iglesias Wounded by Shot

Word has been received in Washington of the wounding in Puerto Rico of Santiago Iglesias, veteran Puerto ...

Woll Opposes Nazi Propaganda by Means of U. S. Radio Facilities

Stating that any attempt ... Nazi propaganda to the United ... American radio ... broadcasting in New York in ... Matthew Woll, chairman ... of the American Federation ... and a member of the Labor ...

MATTHEW WOLL

... letter and a ... Woll ... dispatch from ... of the confu... between ... the Nazis and ... Fascists, ... broadcasting chain ... pro-Nazi youth ... in America.

Woll's letter follows in part:

The American Federation of Labor ... one of organizations having ... pearance on record as condemning Fascism, Nazism, Communism and all other forms of dictatorship.

The danger done by Nazism to ... organized labor and civil ... democratic parties are well ... known.

It is with these facts in mind that we protest most vigorously against the contamination of American youth with Fascist ideas. We are confident that your organization is not involved in the reported arrangement and that it will refuse to support any such undemocratic and anti-American schemes."

A labor optimist cannot increase the pay of his brother unionists by patronizing firms that display the union label, shop card and button.

The guy who invented "interest" was no slouch, but the worker who thought of the union label was also a genius.

As necessary as A B C D VITAMINS

THIS SPECIAL $7.05 VALUE UNTIL NOVEMBER 16

ONLY $2.95

YOU GET
This Lamp $3.95
60-watt Lamp .90
100-watt Lamp .20
$5.05

$2.95 Only Until Nov. 16

You need all factors of good lighting to protect precious eyesight, just as you need all vitamins to protect bodily health.

Most people, when they let their eyes tell them how much light they need, select from 20 to 50 times the amount they now have. Yet the right amount of light is only one factor in better seeing. There are many others—and your eyes need them all.

BETTER SIGHT LAMPS GIVE YOUR EYES A BALANCED DIET

These new lamps help protect eyesight, give many times as much light as ordinary lamps. They spread light widely over your work. They soften and diffuse the light to eliminate glare. They combine every feature of good lighting to reduce eye strain. Marvelous for reading, sewing, study. Get yours during this special campaign for only $2.95—a regular $7.05 value.

CENTRAL MAINE POWER COMPANY

Cumberland County Power and Light Company

LABOR BOARD HOLDS UNION PROPER BARGAINING AGENT FOR WORKERS IN ANTI-LABOR "BIG FOUR" PLANT

Refusal to American Tobacco Company anti-union tactics was voted by the workers themselves in an election just held under supervision of the National Labor Relations Board in the company's plant at Reidsville, N. C.

This plant makes 39 per cent of the company's Lucky Strike cigarettes. Local 192 of the Tobacco Workers International Union polled 471 out of 487 ballots cast by the 936 workers declared eligible to vote. The National Labor Relations Board has declared the union a proper bargaining agency, as a result of the election, but the company's attitude toward the union has not been stated. It probably will run true to past form and refuse to recognize the decision unless and until the Supreme Court decides on the law. Most Fortune-style machine politicians are not allowed to vote following registration by the Democratic clubs.

The bargaining unit includes the plants making cigars or packing shipping and miscellaneous work, but does not include supervisory and maintenance workers.

Company Did Not Cooperate

It remains to the election result the National Labor Relations Board declares, that the company did not cooperate in holding the election and makes that fact clear from the record. The situation in respect to the American Tobacco Company is vastly different from that in Louisville, where more than two years ago the Brown & Williamson Tobacco Corporation unionized voluntarily, putting the Tobacco Workers' union label on all of its tobacco brands and on its cigarette brands, which include Kools, Rateighs, Viceroys and Wings. In addition, these brands carry the union stamp of the Photo Engravers and Lithographical Union.

Company Long Anti-Union

The American Tobacco Company is one of the Big Four long noted for its anti-union hostility and still in the labor category. The union has conducted an uphill battle to organize the single shop that the board has decided should be used by workers—and it is likely that it is the union label.

Big Four hostility continues, and evidently will continue until the union can force recognition by force of numbers.

Modern Spaciousness

The modern interior, pictured above, presents an interesting treatment. The two-story ceiling effect with the cheerful mezzanine in the background and a huge wall mirror on the right wall add to the suggestion of spaciousness. Ceiling-high windows at the left provide generous lighting and ventilation, while the recessed window to the right gives ample cross ventilation. The modern stair with its gracefully curving bannister softens the effect of the vertical and horizontal lines. Such work can be financed for a new home under the Insured Mortgage System of the Federal Housing Administration, or for an existing home under the Modernization Credit Plan.

We Believe In Democracy

An Editorial by Franklin D. Roosevelt

ON ALL the nations of the world today we are in many ways my most singularly blessed. Our neighbors are friendly neighbors. If there are rumors that wish us not good but ill, they know that we are strong and will defend ourselves and our neighborhood.

We seek to dominate no other nation. We oppose imperialism in all its forms. We oppose imperialism in world affairs.

We believe in democracy in the world at peace. We differ to every nation the right to every good neighbor. Let those who would break the peace of the world lift not their hand.

We shun political commitments which may involve us in wars. We avoid connection with the political intrigue of Nations. And I am glad to say that the vast majority of our fellow citizens wholeheartedly in the soundness of this national policy.

We are not isolationists except in the sense that we seek to isolate ourselves completely from wars between other nations. We see as we see today the real peril to the future of civilization that lies in war. We will actively work to keep our nation out of war. And we will actively work to keep war from our nation.

I have seen war. I have seen war on land and sea. I have seen blood running from the wounds of sons, fathers and husbands. I have seen cities destroyed. I have seen children starving. I have seen their mothers and wives suffer and mourn.

I have passed unnumbered days and sleepless nights in thinking and planning for the future.

In one field, that of economics, I have hope, of some assistance in the days of war. The trade agreements program will find new outlets for the products of our farms and factories. We are also pointing the way to the use of substitutes and other devices which place within the reach of the people of small means the things that in the past have been the luxuries of the few. We are striving to create a better balance between the price we get for what we sell and the price we pay for what we buy. We are striving to assure a fair return to the farmer for his labor and his investment—a return comparable to that given by the rest of the economic world. We are striving to assure to the laborer a fair wage for his work, as well as the right to bargain collectively through representatives of his own choosing. We are striving to eliminate unfair competition, to the end that the producer, the laborer and the consumer alike may receive their fair share of the national income.

New Trade Laws Sought by Rhode Island Barbers

ALBERT JANVILLE

Providence, Rhode Island, that the State need not better and more effective legislation for the barber industry was discussed recently by delegates from the several unions of Providence, Pawtucket, Woonsocket, Newport and West Warwick, comprising the Journeymen Barbers, Associ-

THE AMERICAN PEOPLE—

HOW THEY ARE AFFECTED BY THE FEDERAL-STATE PROGRAM FOR SOCIAL SECURITY

SELF-EARNERS — ADULTS OTHER THAN WAGE-EARNERS — CHILDREN

May be eligible for — May be eligible for — May be eligible for

PLANS FOR OLD AGE

Continued from Page

Scope of Plan

TEXTILE UNION HEAD

(Continued from Page 1)

Texas 16th State to Pass Unemployment Compensation Act

Texas has joined the group of states having unemployment compensation laws, the Social Security Board has announced. The board was notified that the law passed recently by the Legislature had been signed by Governor Allred. This brings to sixteen the number of states providing for the payment of unemployment benefits not on a basis of need but as an earned right to employes who lose their jobs.

The Texas law will cover approximately a million workers. The law follows the terms of the Social Security Act in its coverage of employers of eight or more and provides for individual exemptions such as agricultural labor and domestic servants. Taxes for employers will amount to 2 of 1 per cent for 1936, 1 8 per cent in 1937 and 2 7 per cent for 1938 1939 and 1940, and thereafter a merit rating.

There is no tax on the employee in the Texas unemployment compensation law.

WPA Administrator Urges Continuation of Work Relief Program

Harry L. Hopkins, WPA administrator, is the author of a book just published under the intriguing title "Spending to Save: The Complete Story of Relief." He expresses his belief that a work program of the general nature of WPA must be continued "until other forces produce a very substantial increase in the volume of employment."

Mr. Hopkins concedes, as anyone must, that direct relief—the "dole", as some folks love to call it—is cheaper than work relief. But direct relief gives the nation no return for its money, and it wastes the national asset of work habits which work relief keeps alive.

"Some people," he continued,

THOUSANDS OF Satisfied Customers

On April 9, 1931 this company wrote its first policy. A day or two ago we issued

Policy Number 10,000

In that period of 5½ years we have saved our policyholders many thousands of dollars. Every day old policyholders are bringing us new customers. They like the Claim Service we give them as a part of their Protection, and also they like the

Savings Up To 40%

Our Iron-Clad Re-Insurance Contract
with a nation-wide organization having assets in excess of
$12,000,000.00
its virtual effect transforms this company into a giant. Let us explain how this operates for the protection of our policyholders.

We welcome Inquiries from smart, shrewd buyers.—they are the kind of people who are careful about their driving.

INVESTIGATE OUR PLAN

MAINE MUTUAL Automobile Insurance Co.

HOME OFFICE—AUBURN—PHONE 3200

Branches—Portland — Waterville — Bangor — Rockland — Calais — — Presque Isle
—Local Agents Throughout the State—